

2018 MIDWEST HOME
LUXURY
HOME TOUR®

**Reuter Walton
Construction, Inc.C**
3641 Abbott Avenue South, Minneapolis
612-823-3489 | reuterwalton.com



HOME HIGHLIGHTS

Square Footage: 5,518
Number of Bedrooms: 4
Number of Bathrooms: 3
Style: Urban Cottage

When Nick Walton, co-founder of Reuter Walton Construction, Inc., and his wife decided to design and build their new home in the charming Linden Hills neighborhood, he created a dream team of his own artisans. Peterssen/Keller Architecture and Martha O'Hara Interiors helped Walton's team create a four-bedroom, three-bathroom home that easily accommodates the family's active lifestyle. The home is within biking distance of Lake Bde Maka Ska (formerly Lake Calhoun), Lake Harriet, restaurants, shops, and the Linden Hills Farmer's Market.

The vision for the project was a modern, yet timeless urban cottage with an easy flow between inside and out, generously-sized rooms, get-away spaces for parents and kids, three fireplaces, and a swimming pool. Designed to fit within the context of the neighborhood, the 5,518-square-foot house blends traditional, gable-roofed cottage vernacular with exciting modern contrasts in texture and color.

Key design elements include a double gable front façade with a steep roof line and dormers, a traditional front porch and columns, vertical nickel gap siding and metal panels, traditional wood-clad windows contrasted with sliding doors, and a screened porch. Inside, the expansive spaces are finished with a simple, understated materials palette including tongue and groove ceilings, Shaker-style cabinetry, and character-grade white oak flooring.

FINISHES



SHARED BATH
Floor, Porcelain, Kate Lo,
Olympia Penny Round Mosaic



SHARED BATH
Wall, Porcelain, Kate Lo,
Interceramic Down 6x6



MASTER BATHROOM
Shower Wall, Marble, Tile x Design, Streamstone
West End White Honed 4x12

FINISHES

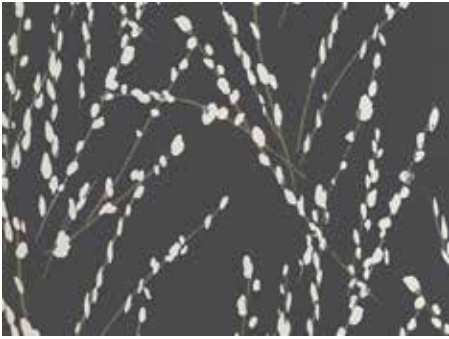

POOL BATH

Wallpaper – available through MOI

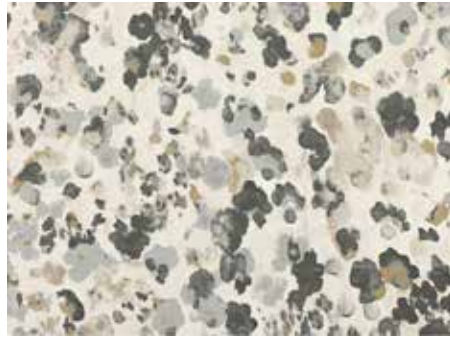

LAUNDRY

Wallpaper – available through MOI



KITCHEN

Cabinetry Paint, Benjamin Moore, OC-57 White Heron *most of the home*



KITCHEN

Cabinetry Paint, Benjamin Moore, 2127-30 Gravel Grey



FORMAL DINING

Chandelier – available through MOI



ENTRY

Semi Flush Sconce – available through MOI



MASTER BATHROOM

Floor- Natural Stone, Tile x Design, Aster Honed 4x12



FURNISHINGS

Outdoor Dining Chairs



FURNISHINGS

Outdoor Patio Chairs



FURNISHINGS

Petrified Wood Side Table

VENDOR DIRECTORY



ferguson.com
800-721-2590



oharainteriors.com
952-908-3150



phantomscreens.com
888-742-6266